



929 WILLIAMS STREET

LAKE GENEVA, WISCONSIN 53147

414-248-3697

PLAT OF SURVEY OF

THE EAST 118.00 FEET OF THE SOUTH
118.00 FEET OF LOTS 1 AND 2, BLOCK 2,
WHEELERS ADDITION, CITY OF LAKE
GENEVA, WALWORTH COUNTY, WISCONSIN.

OWNER: WILLARD PETERS
1212 HORACE STREET
LAKE GENEVA, WI 53147

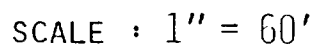
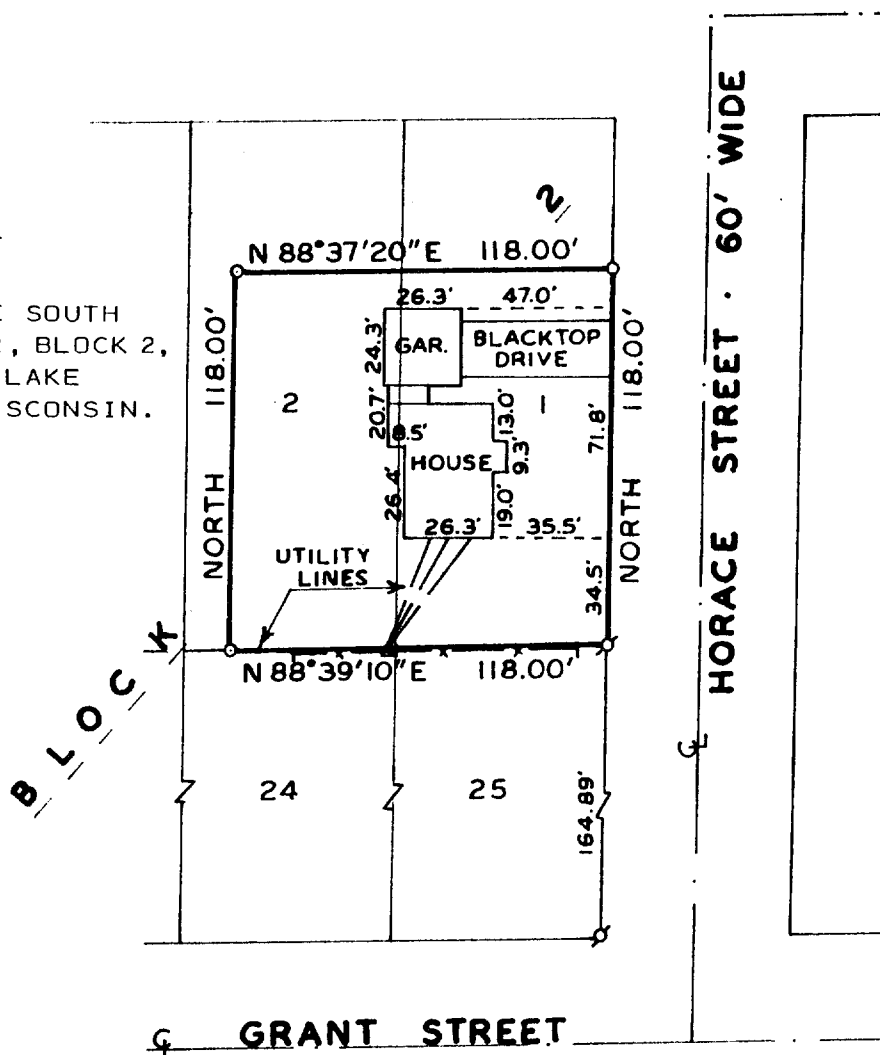

LEGEND

- Ø - IRON PIPE FOUND
 ○ - IRON PIPE SET
 Δ - UTILITY POLE

I HEREBY CERTIFY THAT I HAVE SURVEYED THE ABOVE DESCRIBED PROPERTY AND THAT THE ABOVE MAP IS A TRUE REPRESENTATION THEREOF AND SHOWS THE SIZE AND LOCATION OF THE PROPERTY, ITS EXTERIOR BOUNDARIES, THE LOCATION OF ALL VISIBLE STRUCTURES AND DIMENSIONS OF ALL PRINCIPAL BUILDINGS THEREON, BOUNDARY FENCES APPARENT EASEMENTS, ROADWAYS AND VISIBLE ENCROACHMENTS, IF ANY, TO THE BEST OF MY KNOWLEDGE AND BELIEF.

THIS SURVEY IS MADE FOR THE USE OF THE
PRESENT OWNERS OF THE PROPERTY, AND ALSO
THOSE WHO PURCHASE, MORTGAGE, OR GUARANTEE
THE TITLE THERETO WITHIN ONE (1) YEAR FROM
DATE HEREOF. SURVEY NOT VALID UNLESS
SURVEYOR'S SIGNATURE IS IN RED.

HAROLD H. KOLB

WISCONSIN REGISTERED LAND SURVEYOR, S-187

DATE OCTOBER 26, 1988

REVISÉD

REVISÉD

7-1098